

NOTICE!!

These documents have been scanned!

Do not place un-scanned documents beneath this notice!

Do not remove this notice from this file!

GPO Jacket No. 560-102
Print Order 61540
Rise Business Services, LLC
Job=AZ15 5/21/2019



Box Number= AZ15074



Claim Begin-End: AMC453365-AMC453365

1 Initial Receipt



AZ15074-26

AMC452850-AMC453499

United States Department of the Interior
Bureau of Land Management
 DIV OF LANDS, MINRLS & ENERGY
 ONE N CENTRAL AVE
 PHOENIX, AZ 85004 -4427
 Phone: 602-417-9200

Receipt

No: 4369824

Transaction #: 4487119	
Date of Transaction: 02/09/2019	
CUSTOMER:	
JOES GOLD COMPANY 113 PELHAM RD N VOORHEES, NJ 08043 US	

LINE #	QTY	DESCRIPTION	REMARKS	UNIT PRICE	TOTAL
1	1.00	LOCATABLE MINERALS / MINING CLAIMS-NEW, UNADJUD, ONE OR MORE AUTH NOS / NEW MINING CLAIM PROCESSING FEE CASES: AMC453365/\$20.00		- n/a -	20.00
2	1.00	LOCATABLE MINERALS / MINING CLAIMS-NEW, UNADJUD, ONE OR MORE AUTH NOS / NEW MINING CLAIMS LOCATION FEE CASES: AMC453365/\$37.00		- n/a -	37.00
3	1.00	LOCATABLE MINERALS / MINING CLAIMS-NEW, UNADJUD, ONE OR MORE AUTH NOS / NEW MINING CLAIMS MAINTENANCE FEE CASES: AMC453365/\$155.00		- n/a -	155.00
TOTAL:					\$212.00

PAYMENT INFORMATION			
1	AMOUNT:	212.00	POSTMARKED: N/A
	TYPE:	CHECK	RECEIVED: 02/04/2019
	CHECK NO:	0633634066	
	NAME:	JOES GOLD COMPANY 113 PELHAM RD N VOORHEES NJ 08043 US	

ENTERED
 FEB 20 2019
 BY: *RAM*

REMARKS

This receipt was generated by the automated BLM Collections and Billing System and is a paper representation of a portion of the official electronic record contained therein.

NOTICE!!

These documents have been scanned!

Do not place un-scanned documents beneath this notice!

Do not remove this notice from this file!

GPO Jacket No. 560-102
Print Order 61540
Rise Business Services, LLC
Job=AZ15 5/21/2019



Box Number= AZ15074



Claim Begin-End: AMC453365-AMC453365

2 Correspondence



AZ15074-26

AMC452850-AMC453499

**NO
DOCUMENTS
FOUND**

NO DOCUMENTS FOUND
NO DOCUMENTS FOUND

NOTICE!!

These documents have been scanned!

Do not place un-scanned documents beneath this notice!

Do not remove this notice from this file!

GPO Jacket No. 560-102
Print Order 61540
Rise Business Services, LLC
Job=AZ15 5/21/2019



Box Number= AZ15074



Claim Begin-End: AMC453365-AMC453365

3 Transfers



AZ15074-26

AMC452850-AMC453499

**NO
DOCUMENTS
FOUND**

NO DOCUMENTS FOUND
NO DOCUMENTS FOUND

NOTICE!!

These documents have been scanned!

Do not place un-scanned documents beneath this notice!

Do not remove this notice from this file!

GPO Jacket No. 560-102
Print Order 61540
Rise Business Services, LLC
Job=AZ15 5/21/2019



Box Number= AZ15074



Claim Begin-End: AMC453365-AMC453365

4 Annual Filings



AZ15074-26

AMC452850-AMC453499

UNITED STATES
DEPARTMENT OF THE INTERIOR
BUREAU OF LAND MANAGEMENT

Amc453365

CREDIT CARD PAYMENT
For Mining Claim Maintenance Fee

THIS IS A CHANGE OF ADDRESS

TELEPHONE SUBMISSION - ACCURACY OF THE BELOW INFORMATION IS THE RESPONSIBILITY OF THE CLAIMANT/OWNER

NAME Joseph CAMPBELL
ADDRESS 113 N PELHAM RD
CITY VOORHEES STATE NJ ZIP 08043
PHONE # 856 - 693 8489

SEND RECEIPT TO Above address
 Other (Include Name and Mailing Address):

AMC NUMBER 426649 ^{CLAIM CLOSED.} CLAIM/SITE NAME Boreanna
453365 ^{NEW CLAIM FILED.}

Lode 1 # of Claim/Site
x 165.00 Each
\$ 165 Total Charged ECG (INITIALS)
RECEIPT # 4545652

DATE STAMP
RECEIVED
BIM AT STATE OFFICE
2019 AUG 28 A 10:26
PHOENIX, ARIZONA

***** FOR OFFICIAL USE ONLY *****
DATE **ENTERED** INITIALS _____ VERIFIED _____
[SEP 04 2019]
BY: [Signature]

United States Department of the Interior
Bureau of Land Management
 DIV OF LANDS, MINRLS & ENERGY
 ONE N CENTRAL AVE
 PHOENIX, AZ 85004 -4427
 Phone: 602-417-9200

Receipt

No: 4545652

Transaction #: 4666647	
Date of Transaction: 08/28/2019	
CUSTOMER:	
KATHLEEN A CAMPBELL 113 PELHAM RD N VOORHEES,NJ 08043-1156 US	

LINE #	QTY	DESCRIPTION	REMARKS	UNIT PRICE	TOTAL
1	1.00	LOCATABLE MINERALS / MINING CLAIMS- NOT NEW-UNADJUD, ONE AUTH NO. ONLY / MINING CLAIM MONEY RECEIVED CASES: AMC426649/\$165.00	2020 MAINT (1)	- n/a -	165.00
TOTAL:					\$165.00

PAYMENT INFORMATION			
NOTE: Items will appear on credit card statement as "Bureau of Land Mgmt CO".			
1	AMOUNT:	165.00	POSTMARKED: N/A
	TYPE:	CREDIT CARD	RECEIVED: 08/28/2019
	NAME:	CAMPBELL, PAUL 113 PELHAM RD N VOORHEES NJ 08043-1156 US	
	CARD NO:	XXXXXXXXXXXX4326	AUTH CODE: 341227
	NAME ON CARD:	PAUL CAMPBELL SR	
	SIGNATURE:		

REMARKS

This receipt was generated by the automated BLM Collections and Billing System and is a paper representation of a portion of the official electronic record contained therein.

9/3/2019

Reversal Confirmation

Login ID 6222
Entry Date 09/03/2019
Total Amount \$165.00

Original Order Items

Line	Order#	AuthNos	TransDate	Action	Amount	CostCtr	R Org	BPD Year	Fund	FunctArea	WBS	Receipt Reference	CBS Bill#	Type	OrderItem
1	4666647	AMC426649 ▼	08/28/2019	MINING CLAIM MONEY RECEIVED	\$165.00	LLAZ920000	LLAZ920000	2019	XXXL6500DP	L01130000.000000				C	9328506

Order Items To Be Generated for Transfer

Line	Order#	AuthNos	TransDate	Action	Amount	CostCtr	R Org	BPD Year	Fund	FunctArea	WBS	Receipt Reference	CBS Bill#	Type	OrderItem
1	4666647	AMC426649 ▼	9/3/2019	MINING CLAIM MONEY RECEIVED	-\$165.00	LLAZ920000	LLAZ920000	2019	XXXL6500DP	L01130000.000000				T	0
2	4666647	AMC453365 ▼	9/3/2019	MINING CLAIM MONEY RECEIVED	\$165.00	LLAZ920000	LLAZ920000	2019	XXXL6500DP	L01130000.000000				T	0

NOTICE!!

These documents have been scanned!

Do not place un-scanned documents beneath this notice!

Do not remove this notice from this file!

GPO Jacket No. 560-102
Print Order 61540
Rise Business Services, LLC
Job=AZ15 5/21/2019



Box Number= AZ15074



Claim Begin-End: AMC453365-AMC453365

5 Miscellaneous



AZ15074-26

AMC452850-AMC453499

**NO
DOCUMENTS
FOUND**

NO DOCUMENTS FOUND
NO DOCUMENTS FOUND

NOTICE!!

These documents have been scanned!

Do not place un-scanned documents beneath this notice!

Do not remove this notice from this file!

GPO Jacket No. 560-102
Print Order 61540
Rise Business Services, LLC
Job=AZ15 5/21/2019



Box Number= AZ15074



Claim Begin-End: AMC453365-AMC453365

6 Location Notices-Amendments and Supporting Documents



AZ15074-26

AMC452850-AMC453499

MINING CLAIM STATUS REPORT

Data Entered: 02/20/19

MTP Checked By: 2/20/19 RAN
GEO Checked By: 2/20/19 RAN

LEAD SERIAL NUMBER: AMC 453365 thru AMC _____

NUMBER OF CLAIMS & TYPE:

1 LODE
____ PLACER
____ ASSOCIATION PLACER
____ MILL SITE
____ TUNNEL SITE

CHARGES:

Processing Fee @ \$20 = \$ 20
Location Fee @ \$37 = \$ 37
Maintenance Fee @ \$155 = \$ 155
Add'l Maint Fee for Assoc Placer = \$ _____
SUBTOTAL \$ _____
Other Fees \$ _____
Other Fees \$ _____
TOTAL \$ 212

TOTAL ACREAGE: _____ Per Claim
(Placer Only)

NUMBER OF LOCATORS: _____

DOCUMENTS RECEIVED VIA: Over-the-Counter [] Mail TIMELY FILED: Yes No []

LEGAL DESCRIPTION: T 18N R 16W SEC B, 24
T _____ R _____ SEC _____
T _____ R _____ SEC _____
T _____ R _____ SEC _____
T _____ R _____ SEC _____

BLM [] FOREST SERVICE [] WILDERNESS AREA [] SUBJ TO PL 359: Yes [] No []

SPLIT ESTATE: N/A [] SX [] PX [] OTHER []
SRHA [] Was proper Notice filed if located on SHRA Land? Yes [] No []

RECONVEYED MINERALS ON BLM LAND REQUIRE OPENING ORDER FROM 1944 TO 1993:
Open to Entry On _____ N/A []

COMMENTS/STATUS: VOID [] PARTIALLY VOID [] PVT MINERALS [] WITHDRAWN LANDS []
OTHER []

* Arrived at PDO first on 12/20/18 -
PDO Fed'Ex to ASO on 1/29/19 -
ASO rec'd on 2/4/19

[] Claimant acknowledges that portions of the following claim(s) site(s) may be void or voidable.

Printed Name of Claimant _____ Signature of Claimant _____

*****FINAL ADJUDICATION*****

DATE _____ INITIALS _____

AMC453365

2

FEE# 2018052073

OFFICIAL RECORDS OF MOHAVE COUNTY KRISTI BLAIR, COUNTY RECORDER



10/18/2018 01:05 PM Fee: \$10.00

PAGE: 1 of 2

RECEIVED PHOENIX DIST OFFICE

2018 DEC 20 P 1:42

BUREAU OF LAND MGMT

LOCATION NOTICE FOR LODE MINING CLAIM

Amendment BLM Serial # AMC 426649

NOTICE IS HEREBY GIVEN that the Boriana

lode mining claim has been located

by Joe's Gold Company whose current mailing

address is 113 North Pelham Rd.

Veracruz NJ 08043 United States

The general course of this claim is South to North and it is situated in Mohave

County, Arizona. This claim is 1500 feet in length and 600 feet in width.

20 Total Claim Acreage. This claim runs from the location monument on which this location notice is posted on the centerline of the claim approximately 400 feet in a North direction to the North end line and 1100 feet in a South direction to the South end line. This claim is marked by six monuments, one at each corner and one at the center of each end line of the claim.

The location monument on which this notice is posted is situated within Section 13, Township 18N, Range 16 W, Gila Salt River Base and Meridian, Arizona and this claim encompasses portions of the following quarter section(s), section(s), Township(s) and Range(s) NE 1/4 of section 24 T18N R16W and the SE 1/4 of section 13 T18NR16W Gila Salt River Base and Meridian, Arizona.

The locality of this claim with reference to some natural object or permanent monument and additional information (if any) concerning its locality are as follows: Discovery monument is located North 20° 0 mins 9 seconds west, A distance of 1,037 feet from the permanent monument located at the SE corner of section The above information is shown on the attached map.

DATED AND POSTED on the ground this 18th day of October, 2018.

LOCATOR(s) AGENT

Print Name(s) Joseph M Campbell

Signature(s) Joe Campbell

RECEIVED BLM AZ STATE OFFICE PHOENIX, ARIZONA 2018 FEB -11- P 3:35

AMC453365

Form MCF100 Revised July 2014

MINING CLAIM MAP

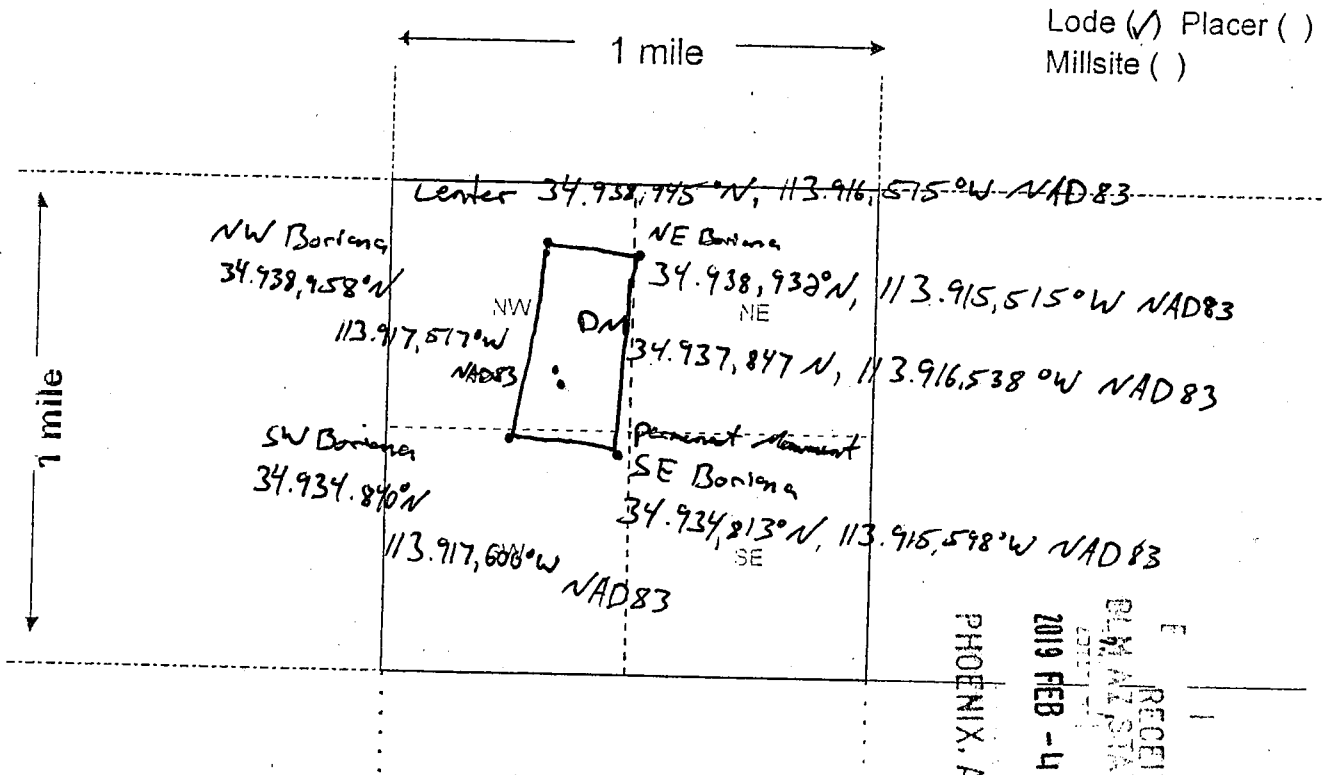

RECEIVED
BLM AZ STATE OFFICE
2019 FEB -4 P 3:35
PHOENIX, ARIZONA

Scale: 1" = 2000 feet

- The above map depicts the Boriana mining claim, which is located in Section 13, Township 18 N, Range 16 W, Gila and Salt River Base and Meridian, _____ County, Arizona. Total claim acreage is 20 acres
- The type of corner and location monuments used are as follows: wooden stakes
- The bearings and distances in degrees and feet between claim corners and to a public land survey monument are as depicted on the map.
- If the claim is a placer or millsite claim with exterior limits conforming to legal subdivisions of the public survey, provide a legal description of the claim _____

AM0453365

Form MCF100a
Revised July 2014

This form is available from the Arizona Geology Survey and may be reproduced.

DEPARTMENT OF THE INTERIOR
BUREAU OF LAND MANAGEMENT
Case Recordation

Geographic Report with Land

Disposition is equal to **AUTHORIZED , CANCELLED , EXPIRED , PENDING , REJECTED , RELINQUISHED ,
WITHDRAWN**
and Meridian Township Range Section is equal to **14 0180N 0160W 013 , 14 0180N 0160W 024**
and Admin State is equal to **AZ**

DEPARTMENT OF THE INTERIOR
BUREAU OF LAND MANAGEMENT
Case Recordation
Geographic Report with Land

Admin State: AZ
Geo State: AZ

Serial Number	Total Case Acres:	Casetype	Case Disp	Mer	Twp	Rng	Sec	Sur Type	Sur Nr	Suf	Subdivision	Act Pend
AZA 023217BP	4,990.440	220100	AUTHORIZED	14	0180N	0160W	013	ALIQ			W2W2.	
AZA 025493	40,402.000	231106	AUTHORIZED					FF			PART SESW.	
AZAR 0034597	92.960	281008	AUTHORIZED					ALIQ			E2NE.SWNE.NESE.	
AZPHX 0034352	422.001	285003	AUTHORIZED					ALIQ			S2SE.	



earthsmart
FedEx carbon-neutral
envelope shipping

RT 277
ST 33.2
8 16:30
D 7316 02:04 20
M 7316 02:01

ORIGIN ID: LUFA (623) 580-5583
ASHERIA ANDERSON
BUREAU OF LAND MANAGEMENT
BUREAU OF LAND MANAGEMENT
21805 N 7TH AVE
PHOENIX, AZ 85027
UNITED STATES US

SHIP DATE: 29 JAN 19
ACTWGT: 1.00 LB
CAD: 111661909//NET4100

BILL SENDER

TO: TINA COLADONATO
BUREAU OF LAND MANAGEMENT
ONE NORTH CENTRAL AVENUE, SUITE 800

PHOENIX AZ 85004

(602) 417-9200 REF:
INV: DEPT:
PC:

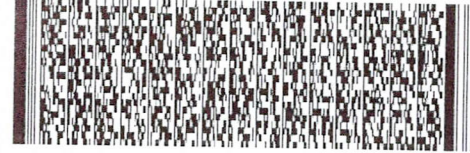

FedEx
TRK# 7743 3849 7316
0201

MON - 04 FEB AA
EXPRESS SAVER

98 ZSYA

85004
AZ-US
PHX

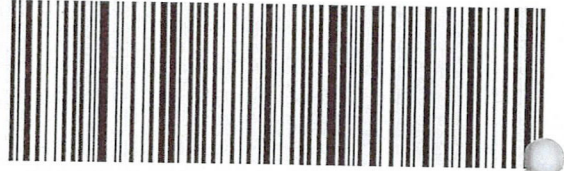

FTD 399358 30JAN19 LUFA 553C2/0E3D/0C8A

RECEIVED
BLM AZ STATE OFFICE
2019 FEB - 4 P. 3: 35-1
PHOENIX, ARIZONA

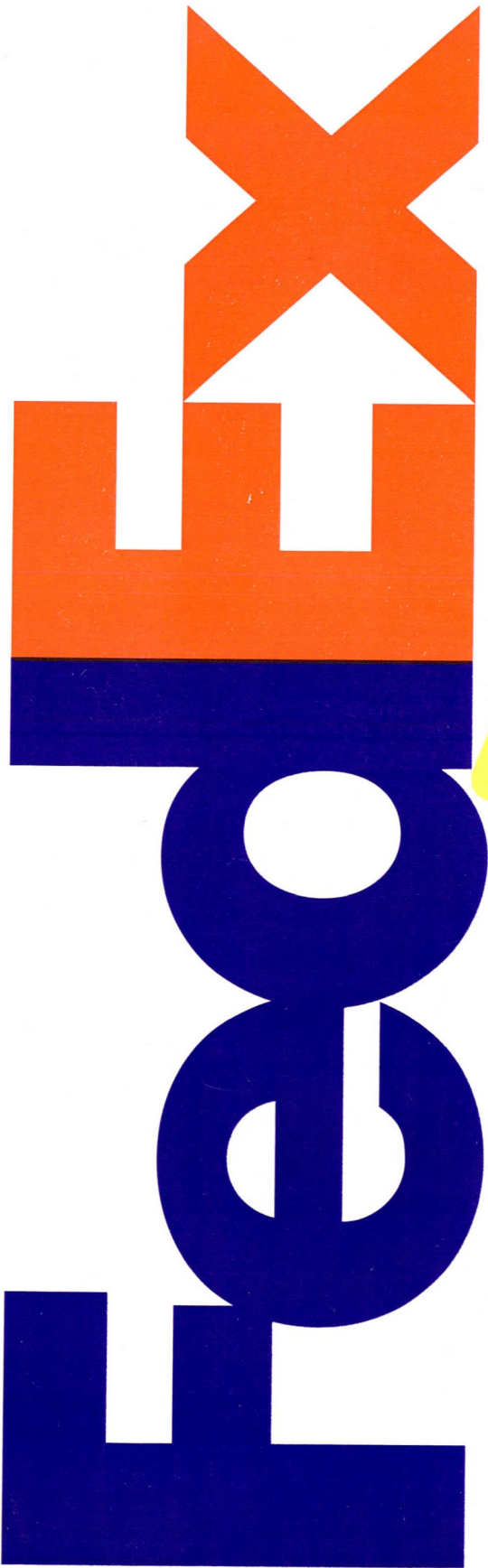

Express



FedEx carbon-neutral envelope shipping



ORIGIN/D:LUFA (623) 580-5583
ASHERIA ANDERSON
BUREAU OF LAND MANAGEMENT
BUREAU OF LAND MANAGEMENT
21805 N 7TH AVE
PHOENIX, AZ 85027
UNITED STATES US

SHIP DATE: 29 JAN 19
ACTWGT: 1.00 LB
CAD: 111661909/NET4100

BILL SENDER

TO TINA COLADONATO
BUREAU OF LAND MANAGEMENT
ONE NORTH CENTRAL AVENUE ,SUITE 800

PHOENIX AZ 85004

(602) 417-9200
INV:
PC:

REF:

DEPT:

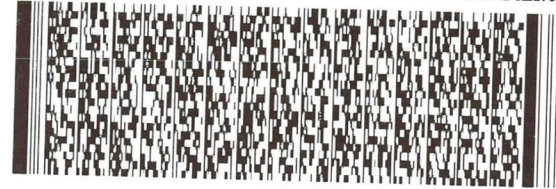

TRK# 7743 3849 7316
0201

MON - 04 FEB AA
EXPRESS SAVER

98 ZSYA

85004
AZ-US
PHX

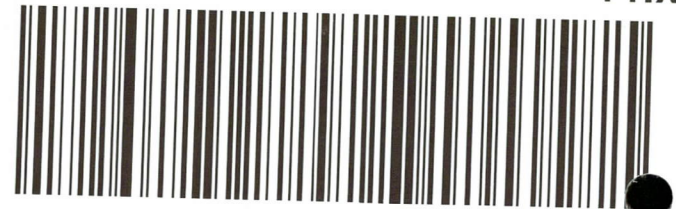

FID 399350 30JAN19 LUFA 553C2/0E3D/0C8A

RECEIVED
BLM AZ STATE OFFICE
2019 FEB - 4 P 3: 35-
PHOENIX, ARIZONA



Helping the environment.

When you use envelopes that are part of our FedEx carbon-neutral envelope shipping program, you're helping support sustainable projects like wind farms and reforestation. Our investments in these projects help neutralize the carbon emitted when shipping, all at no extra cost to you. Now that's a breath of fresh air.

See how FedEx connects the world in responsible and resourceful ways at **earthsmart.fedex.com**. Join our efforts by recycling this envelope.



Extremely Urgent

For FedEx Express® Shipments Only

Contents should be compatible with the container and packed securely. For shipping terms and conditions and our limits of liability, refer to the applicable FedEx Express shipping document, the current FedEx Service Guide, or conditions of carriage.

For more information on FedEx Express services, solutions, and shipping locations, go to **fedex.com**, or contact your nearest FedEx location.

© 2013 FedEx 155475/155476 REV 9/13

▼ Insert shipping document here.